

RIVER THAMES

**KEY:**

- Line of Planning application
- Line of existing building demolished
- 1200 high post and rail fencing
- 1800 high close boarded fencing
- lawn/ soft landscaping
- marshalls tegula block paving with acco drainage
- riven sandstone Marketstone 'autumn' multi
- composite decking
- Existing trees outside of planning boundary
- Proposed native tree
- Proposed native hedge



BUILDING LINE SAME AS NEIGHBOUR

BUILDING LINE SAME AS NEIGHBOUR

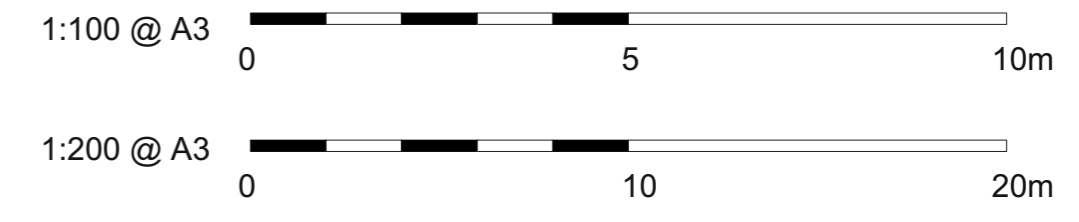
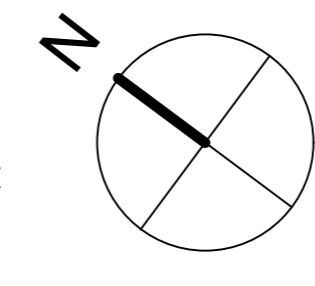

PARK AVENUE

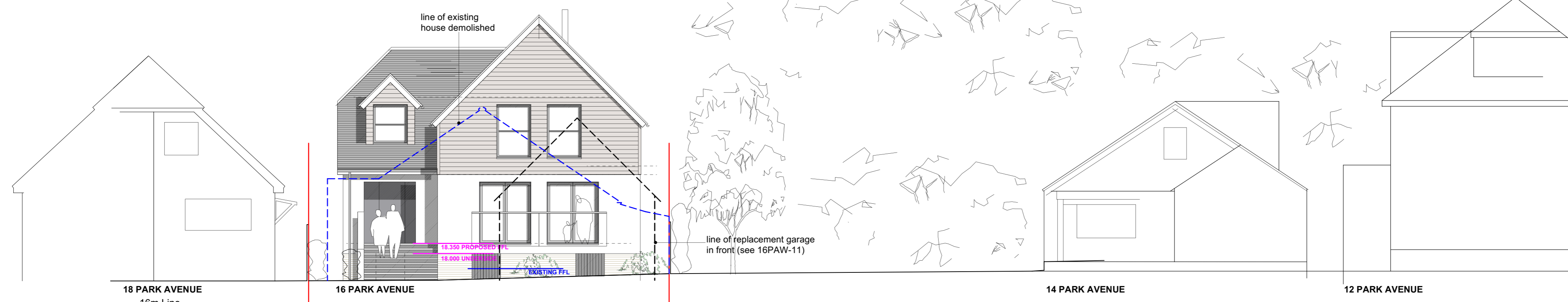

18 PARK AVENUE 16m Line      16 PARK AVENUE      14 PARK AVENUE      12 PARK AVENUE

**NORTH EAST (STREET) ELEVATION**

**PLANNING**

Project: 16 PARK AVENUE, WRAYSBURY, TW19 5ET  
 Drawing No: 16PAW-06  
 Scale: 1:100 @ A1, 1:200 @ A3  
 Date: 08.12.2022

hitchcock architects ltd  
 18 The Avenue  
 Wraysbury-on-Thames  
 Middlesex  
 TW19 5ET  
 01895 52479  
 a.arch@hitchcockarchitects.co.uk  
 www.hitchcockarchitects.co.uk